



Statutory Licensing Sub-Committee

Date Tuesday 23 April 2024
Time 1.30 pm
Venue Committee Room 2, County Hall, Durham

Business

Part A

Items which are open to the Public and Press

1. Apologies for Absence
2. Substitute Members
3. Minutes of the Meeting held on 12 March 2024 (Pages 3 - 10)
4. Declarations of Interest (if any)
5. Application for the Grant of a Premises Licence - Crown Express, 170 Front Street, Chester le Street, Co Durham (Pages 11 - 68)
6. Such other business as, in the opinion of the Chair of the meeting, is of sufficient urgency to warrant consideration

Helen Bradley
Head of Legal and Democratic Services

County Hall
Durham
15 April 2024

To: **The Members of the Statutory Licensing Sub-Committee**

Councillors D Brown, L Brown, J Howey, E Waldock and
A Watson

Contact: Lucy Gladders **Tel:** 03000 269712

This page is intentionally left blank

DURHAM COUNTY COUNCIL

At a Meeting of **Statutory Licensing Sub-Committee** held in Committee Room 1A , County Hall, Durham on **Tuesday 12 March 2024 at 9.30 am**

Present:

Councillor D Brown

Members of the Committee:

Councillors L Brown and A Watson

Apologies:

Apologies for absence were received from Councillors J Howey and E Waldock

Also Present:

H Johnson – Licensing Team Leader

G Proud – Lawyer (Litigation)

K Marley – Apprentice Solicitor

Z Deagle – Lawyer (Litigation)

Sgt C Dickenson – Durham Constabulary (Responsible Authority)

PCSO K Hyde – Durham Constabulary (Responsible Authority)

N Anderson – Senior Licensing Enforcement Officer (Applicant)

F Mawson – Public Health Practitioner (L&AW) (Responsible Authority)

T Egglestone – Public Health Admin Apprentice (observing)

1 Apologies for Absence

Apologies for absence were received from Councillors J Howey and E Waldock and Mr R Adamson (Premises Licence Holder).

2 Substitute Members

There were no substitutes.

3 Declarations of Interest

There were no declarations of interest.

4 Minutes

The minutes of the meetings held on 7 August 2023, 3 October 2023 and 12 January 2024 were confirmed as correct records and signed by the Chair.

5 Application for the Review of a Premises Licence - Bar 23, The Castledene, Burnhope Way, Peterlee, County Durham, SR8 1BT

The Sub-Committee considered the report of the Corporate Director of Neighbourhoods and Climate Change regarding an application to review the premises license in respect of Bar 23, The Castledene, Burnhope Way, Peterlee, County Durham, SR8 1BT (for copy see file of minutes).

At 9.30am the Chair, Councillor D Brown agreed to adjourn the meeting for all Legal representatives, Licensing Representatives and Representatives from the Responsible Authorities to determine new information that had been submitted by Mr Adamson (Premises Licence Holder) who was unable to attend the meeting.

The meeting commenced at 10.00am. H Johnson, Licensing Team Leader informed the Committee that the application for the review of the premises licence had been made by N Anderson from the Licensing Enforcement Team (Responsible Authority) on 22 January 2024. The review had been advertised in accordance with the regulations and during the consultation period responses in support of the review had been received from Durham Public Health, the Durham Constabulary and Durham Safeguarding Children Partnership.

The Home Office Immigration Enforcement Team, the Fire Safety Authority and the Planning Department all responded to the consultation with no representations. All attempts to engage with Mr Adamson (Premises Licence Holder) since 10 December 2023 regarding the incident at the premises and the review had been unsuccessful until an email had been received from Mr Adamson on 14 February 2024 stating that he was pulling away from the business, he wanted to come off the premises licence and he no longer wanted to be the Designated Premises Supervisor (DPS). The review had been requested as there was evidence that Mr Adamson had not been compliant with the conditions of the licences as CCTV was not working and there was no record of staff being given appropriate up to date training.

The Licensing Team Leader requested that information that had been submitted by Mr Adamson the day before the hearing in relation to the application be considered in private in accordance with Regulation 14 (2) of the Licensing Act 2003 (Hearings) Regulation 2005. Members considered the request and due to nature of the information provided by the Licensing Team Leader and agreed that the public should be excluded from the meeting. All parties were given the opportunity to ask questions of the Licensing Team Leader in relation to the new information.

The meeting resumed in public.

Councillor L Brown asked why the Fire Safety Authority had not made any representation following the fire that had occurred in the flat above the premises in September 2023 even though they had placed a prohibition notice on the flat forbidding anyone including the chef to use or live there.

The Licensing Team Leader was not aware of a fire and assumed the Fire Safety Authority would have looked at the history of the premises as part of the review consultation process but there was no mention of it in their report.

G Proud, Lawyer (Litigation) stated that the Fire Safety Authority's response was to the Licensing Authority in respect of the review of the premises. Their response was limited and she was unsure of their rationale behind it but they were aware of the review hearing and had submitted nothing for the Sub-Committee to consider.

N Anderson, Senior Licensing Enforcement Officer (Applicant) addressed the Sub-Committee stating that she had applied for a review of the premises licence following a reported drinks spiking incident on 10 December 2023 where the victim had seen something being put into her drink. The police attended the premises but were not able to access CCTV footage of the alleged offence as staff were unable to operate the system. Several attempts had been made by the Licensing Enforcement team and the police to contact Mr Adamson to arrange appointments to attend the premises but no reply had been received. Several visits had also been made by the Licensing Enforcement team and the police to retrieve CCTV footage and to carry out a full inspection. She added that CCTV footage should be kept for 28 days so should have been readily available. There were 9 cameras with 7 outside and 2 inside.

N Anderson commented that upon one visit it had been found that the staff training log was unable to be found and when the Deputy Manager was asked if she had received training she could not remember. The Deputy Manager was also asked if Mr Adamson frequented the premises often and she replied that he came every now and again. There was little evidence of records if any to show who was in charge and there were serious concerns that the running of the bar was compliant to the licensing objectives as there was a failure to have fully trained staff or working CCTV putting staff and members of the public at risk. There was an inability and unwillingness to cooperate by Mr Adamson who had stated in an email on 14 February 2024 that he no longer had input in the running of the business. There were concerns about Mr Adamson being the premises licence holder and DPS as there was a lack of accountability or control of the premises if there had been a serious incident. There was little confidence that the licence holder was upholding the licensing objectives.

Councillor D Brown thanked N Anderson for the extensive report and envisaged it had taken a lot of time to pull together.

N Anderson confirmed it had taken a lot of time to pull together.

Councillor L Brown asked if the premises licence holder was aware of the hearing.

N Anderson confirmed that papers had been hand delivered to the premises licence holder at both his home address and at that bar.

In response to the Licensing Team Leader's request for clarification on who the papers were served to, the Senior Licensing Enforcement Officer confirmed that the papers had been served on Mr Adamson.

Councillor L Brown queried if the lease holder was aware of the hearing.

The Licensing Team Leader advised that as part of the advertisement and consultation process notification had been displayed on the premises in line with the regulations.

Councillor L Brown was surprised that the owner was not present to defend himself.

Sgt C Dickenson informed the sub-committee that she had received notification of the review of the premises licence and supported it. As part of her report for the review integrated checks had been carried out on the premises. She had found that on 1 July 2023 the bar had been sold via a cash sale to the new owner however there was no evidence that money was exchanged or any paperwork filed in relation to the sale. Initially there had been no concerns with Mr Adamson. She also discovered that there were 12 separate reported incidents over several months as detailed in the report that took place following the sale that included a male being threatened with a knife and being punched, a male had thrown a glass at a member of bar staff, a male had smashed a chair and made homophobic remarks and the suspected sexual assault/drink spiking incident on 10 December 2023 that had triggered the review application by N Anderson that had been escalated to CID to investigate. It was found that with every incident when the police attended they were unable to obtain CCTV footage, victims had withdrawn their statements and there were no witnesses. On one occasion an innocent male had been arrested due to mistaken identity but no further action was taken. All incidents were unresolved which did not look good for the police's statistics.

Sgt C Dickenson commented that over a period of time the police had made unsuccessful attempts to contact Mr Adamson. He eventually sent an email on 14 February 2024 stating that he wanted to be removed from the licence and that the CCTV was now functioning and that staff training records would be brought up to date. She added that there was evidence that the DPS was rarely on site and had no input in the running of the business. There was no prevention of crime and disorder, there was no CCTV footage, and victims reported incidents then changed their minds. She had no faith in the running of the premises or the safety of the public who went there.

Councillor L Brown queried if there had been a typo in the report and if Mr Adamson meant to state that the CCTV was not functioning.

Sgt C Dickenson clarified that the email from Mr Adamson sent on 22 January 2024 had stated the CCTV was now functioning.

The Licensing Team Leader declared that the email that was received on 14 February 2024 specified that the CCTV had not been brought up to date.

G Proud asked if the email sent by Mr Adamson that was sent on 22 January 2024 had been sent directly to Sgt C Dickenson or whether she had been copied in.

N Anderson confirmed that the email sent on 22 January 2024 by Mr Adamson had been sent to the Licensing team with Sgt C Dickenson being copied in. This email included Mr Adamson's intentions he wanted to come off the licence, that CCTV was now functioning and staff training records were being brought up to date.

Councillor L Brown queried if anyone had checked to see if the staff training records had been brought up to date.

N Anderson responded to Councillor L Brown that another site visit would have been required to check but the review had then taken precedence. She added that the premises licence condition had areas to be adhered to which Mr Adamson had been spoken to about.

Councillor A Watson deemed that the Licensing Authority had been lenient with Mr Adamson with the several breaches of the licensing conditions and the several reported incidents that had occurred. He queried why the premise licence had not been revoked on that basis.

Sgt C Dickenson explained that the Licensing Act tried to mediate with Responsible Authorities and Licence holders. Unfortunately all means possible were made to contact Mr Adamson but he had been extremely difficult to get hold of which then prompted the Licensing Enforcement Team to apply for the review.

Councillor A Watson noted that the number of incidents had increased since the business had been sold and asked if the new owner had cooperated with any requests made for information.

Sgt C Dickenson replied to Councillor A Watson that the police had spoken once to the new owner when they had turned up at the premises.

PCSO K Hyde informed the sub-committee that the new owner had attended the pub watch meetings and agreed to provide the CCTV footage, but it never materialised when the police attended the premises at a scheduled appointment.

The Licensing Team Leader asked what Mr Adamson was like prior to 1 July 2023 and the alleged sale of the premises.

PCSO K Hyde felt that Mr Adamson was very capable and attended all the pub watch meetings and had done everything according to the conditions set out in the licence and both he and his brother had run a tight ship.

The Licensing Team Leader queried how involved Mr Adamson was before 1 July 2023 with his cooperation and speaking to him and wondered if something had happened.

N Anderson reiterated that she had always been comfortable on how the premises had been run and Mr Adamson had been compliant with the licence. She stressed that the Licensing Authority had not been lenient with Mr Adamson, but they would not just inspect a premises if they believed that everything was running smoothly as it was prior to July 2023. The Licensing Enforcement Team were only made aware that there was an issue in December 2023 when the spiking of a drink incident took place that prompted further investigation.

Councillor A Watson queried why Mr Adamson had not produced the CCTV footage as required.

N Anderson stated that they could not get in touch with Mr Adamson in order to retrieve the CCTV footage.

Councillor D Brown acknowledged that the Licensing Authority were not aware of the incidents until December 2023 when they had tried to follow up the allegation with the review request.

G Proud stated that further incidents prior to December had only come to light in preparing for the hearing.

When officers attended the premises the Licensing Team Leader queried who had appeared to be responsible for the running of the business.

PCSO K Hyde replied that she had liaised with the General Manager, Ms K Smith when she had attended the premises and had only spoken to Gary once who had attended the pub watch meeting one time.

The Licensing Team Leader asked if Ms K Smith was related to Gary or Mr Adamson.

PCSO K Hyde confirmed that Ms K Smith just worked at the premises and was no relation to either gentleman.

The Licensing Team Leader had noted that the facebook account for the premises had been very active considering the DPS had cut ties.

Councillor L Brown asked if Gary was associated with the premises in any way.

The Licensing Team Leader commented that every opportunity had been taken to advise Mr Adamson on how he could transfer the premises licence to some one else as soon as he indicated he no longer wanted to be on it. He had made no effort to do anything about the premises licence and had ignored attempts to contact him.

G Proud indicated that Gary's association with the premises was not relevant.

The Licensing Team Leader however confirmed that Gary was not on the system.

F Mawson, Public Health Practitioner (L&AW) (Responsible Authority) addressed the Sub-Committee that she had supported the review of the premises licence and had raised concerns regarding the protection of children from harm. The use of age verification policies, refusal register and the supervision and training of staff on licensed premises could make a significant contribution in ensuring that licensed premises restrict the availability of alcohol to all children and young people. Public Health had no confidence that any of these practices took place nor that the premises was a responsible licenced premises. She noted from reading the statement the Premises Licence holder had not been compliant with the conditions of the licence as staff had not been trained in the safety of children, the refusal register had not been updated since September 2023 and as CCTV was not working there was no evidence to prove underage sales had not taken place.

At 10.45am the Sub-Committee consisting of Councillor D Brown, Councillor L Brown and Councillor A Watson **Resolved** to retire to deliberate the application in private. After re-convening at 11.21am the Chair delivered the Sub-Committee's decision.

In reaching their decision the Sub-Committee had considered the report of the Corporate Director of Neighbourhoods and Climate Change, all written representations and responses from responsible authorities as listed in the report including the updated information provided by the Licensing Team Leader from the Premises Licence Holder that was discussed in private. Members also considered Durham County Council's Statement of Licensing Policy and the Revised Guidance issued under Section 182 of the Licensing Act 2003 (as amended August 2023).

Resolved:

- i) That the Premise Licence be revoked.
- ii) That the Designated Premises Supervisor be removed.

Statutory Licensing Sub-Committee

23rd April 2024

**Application for the grant of a
Premises Licence**

Ordinary Decision



**Report of Alan Patrickson, Corporate Director of Neighbourhoods
and Climate Change**

**Councillor John Shuttleworth, Cabinet Portfolio Holder for Rural
Communities and Highways**

Electoral division(s) affected:

Chester le Street East

Purpose of the Report

- 1 The Sub-Committee is asked to consider and determine the application for the grant of a Premises Licence for Crown Express, 170 Front Street, Chester le Street, Co Durham DH3 3AZ. A plan showing the location of the premises is attached at Appendix 2.

Executive summary

- 2 The application requests the granting of a new premises licence which was submitted to the Licensing Authority on 26th February 2024 by Arka Licensing Consultants on behalf of Mr Rajmohan Mahendran.
- 3 The application requests the following activity:
 - Sale by retail of alcohol (off the premises)
Sunday to Monday 07:00 hrs – 23:30 hrs
Friday and Saturday 07:00 hrs until 00:30 hrs
 - Late Night Refreshment (outdoors)
Monday to Sunday 23:00 hrs – 05:00 hrs
 - Opening 24 Hours from Monday to Sunday 00:00 hrs – 23:59 hrs
- 4 During the consultation period, the Licensing Authority received one objection/representation to the application from Durham Constabulary.

- 5 Responses were received from Durham County Council’s Planning, Public Health Departments and Durham Safeguarding Children Partnership and County Durham and Darlington Fire Safety Authority all confirming they had no comments to make regarding the application.

Recommendation(s)

- 6 The Sub-Committee is asked to determine the application with a view to promoting the licensing objectives.
- 7 The Sub-Committee is recommended to give appropriate weight to:
- (a) The steps that are appropriate to promote the licensing objectives;
 - (b) The representations (including supporting information) presented by all parties;
 - (c) The Durham County Council Statement of Licensing Policy. The relevant parts of the policy are attached at Appendix 5.
 - (d) The Guidance issued to local authorities under Section 182 of the Licensing Act 2003 (as amended December 2023). The relevant parts of the guidance are attached at Appendix 6.

Background

- 8 Background information

Applicant	Mr Rajmohan Mahendran	
Type of Application: New Premises Licence	Date received: 26th February 2024	Consultation ended: 3rd April 2024

Details of the application

- 9 An application for the grant of a new Premises Licence was received by the Licensing Authority on 26th February 2024. A copy of the application is attached at Appendix 3.
- 10 The application is deemed by the Licensing Authority to be correctly served and advertised in accordance with the Licensing Act regulations.
- 11 The applicant has proposed the conditions and steps that they intend to take in order to promote the four licensing objectives, which are outlined within the application’s operating schedule.

12 The activities requested are as follows:

Requested Licensable Activities and Times
Sale by retail of Alcohol (Off the Premises) Sunday – Thursday 07:00 hrs – 23:30 hrs Friday and Saturday 07:00 hrs – 00:30 hrs
Late Night Refreshment (outdoors) Monday to Sunday 23:00 hrs – 05:00 hrs
Open to the public Monday to Sunday 00:00 hrs – 00:59 hrs

The Representations

13 During the consultation period, the Licensing Authority received one objection/representation from Durham Constabulary:

- Sgt Caroline Dickenson (Responsible Authority)

14 The Licensing Authority deemed the objection/representation as relevant, relating to the following licensing objective:

- The Prevention Crime and Disorder
- Public Safety
- The Prevention of Public Nuisance
- The Protection of Children from Harm

A copy of the objection/representation is attached at Appendix 4.

15 Responses were received from the following Responsible Authorities confirming that they had no comments to make in relation to the application:

- Durham County Council's Planning Department
- Durham County Council's Public Health Department
- Durham Safeguarding Children Partnership
- County Durham and Darlington Fire Safety Authority

The Parties

16 The Parties to the hearing will be:

- Mr Rajmohan Mahendran (Applicant)
- Mr Nira Suresh (Applicant's agent)
- Sgt Caroline Dickenson (Durham Constabulary)

Options

17 There are a number of options open to the Sub-Committee:

- (a) Grant the licence subject to conditions that are consistent with the operating schedule accompanying the application and the mandatory conditions set out in the Licensing Act 2003;
- (b) Grant the licence subject to modified conditions to that of the operating schedule where the committee considers it appropriate for the promotion of the licensing objectives and the mandatory conditions set out in the Licensing Act 2003;
- (c) To exclude from the scope of the licence any of the licensable activities to which the application relates;
- (d) To refuse to specify a person on the licence as the Designated Premises Supervisor;
- (e) To reject the application.

Main implications

Legal Implications

18 The Committee should be aware of a number of stated cases which have appeared before the Administrative Court and are binding on the Licensing Authority.

See Appendix 1.

Consultation

19 The premises licence application was subject to a 28-day consultation.

See Appendix 1

Conclusion

20 The Sub-Committee is asked to determine the application for the grant of a premises licence in light of the representation received.

Background papers

- Durham County Council's Statement of Licensing Policy
- Guidance issued under Section 182 of the Licensing Act 2003 (as amended December 2023)

Other useful documents

- None
-

Contact: Karen Robson

Tel: 03000 265104

Appendix 1: Implications

Legal Implications

The case of Daniel Thwaites Plc v Wirral Borough Magistrates' Court (Case No: CO/5533/2006) at the High Court of Justice Queen's Bench Division Administrative Court on 6 May 2008, [2008] EWHC 838 (Admin), 2008 WL 1968943, Before the Honourable Mrs Justice Black.

In this case it was summed up that:

A licensing authority must have regard to guidance issued by the Secretary of State under section 182. Licensing authorities may depart from it if they have reason to do so but will need to give full reasons for their actions.

Furthermore the Thwaites case established that only conditions should be attached to a licence with a view to promoting the Licensing objectives and that 'real evidence' must be presented to support the reason for imposing these conditions.

This judgement is further supported in the case of The Queen on the Application of Bristol Council v Bristol Magistrates' Court, CO/6920/2008 High Court of Justice Queen's Bench Division the Administrative Court, 24 February 2009, [2009] EWHC 625 (Admin) 2009 WL648859 in which it was said:

'Licensing authorities should only impose conditions which are necessary and proportionate for the promotion for licensing objectives'.

In addition to this, it was stated that any condition attached to the licence should be an enforceable condition.

Consultation

The premises licence application was subject to a 28-day consultation in accordance with the Licensing Act 2003 and its regulations.

The Responsible Authorities were consulted on the application.

The notice of application was displayed on the premises for a period of 28 days.

Notice of the application was published in a newspaper which was circulated within the vicinity of the premises.

In addition, details of the application were available to view on the Council's website throughout the 28 day consultation period.

Appendix 2: Location Plan

Durham County Council - IntraMAP

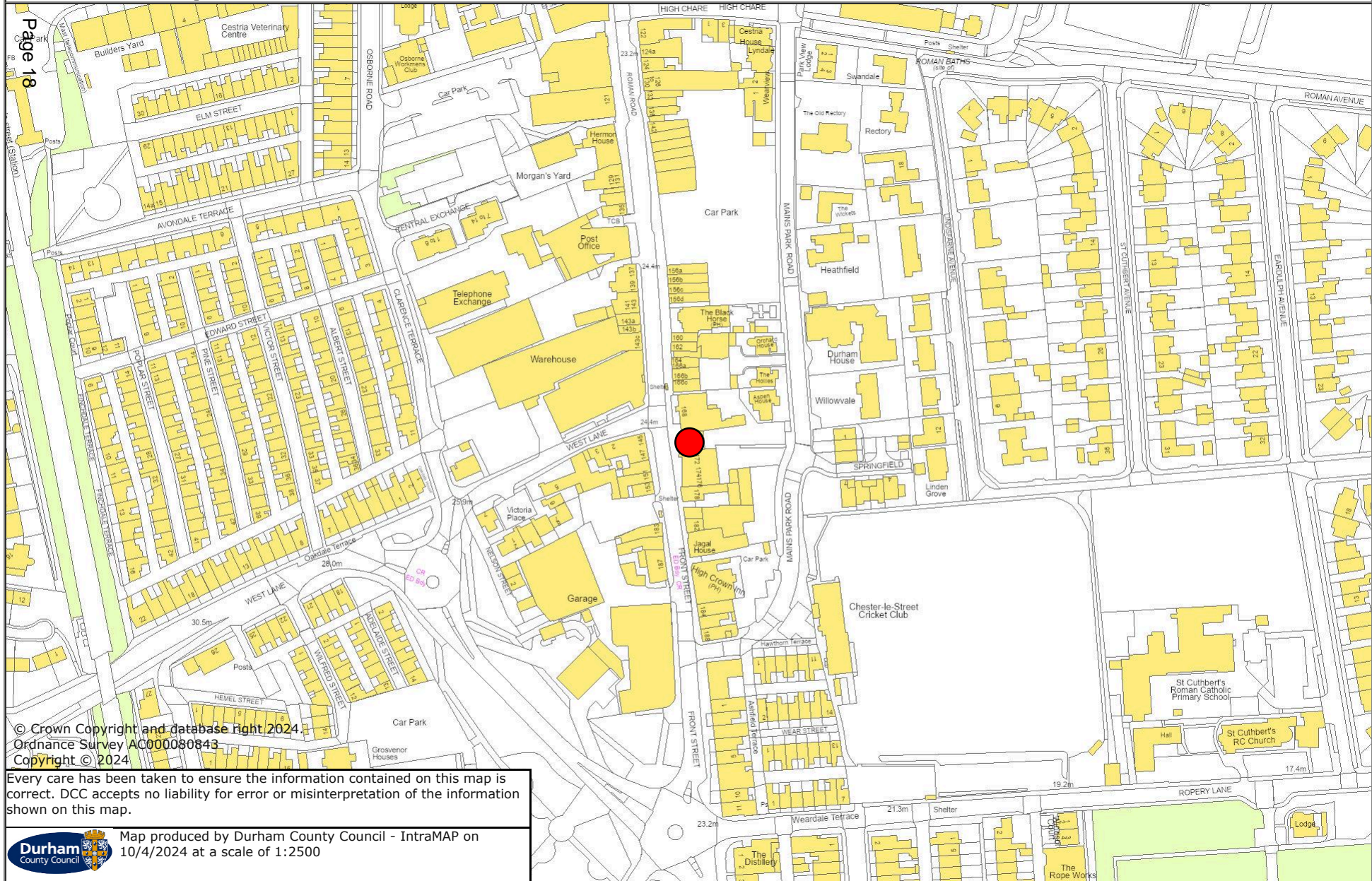

© Crown Copyright and database right 2024.
Ordnance Survey AC000080843
Copyright © 2024

Every care has been taken to ensure the information contained on this map is correct. DCC accepts no liability for error or misinterpretation of the information shown on this map.



Map produced by Durham County Council - IntraMAP on 10/4/2024 at a scale of 1:2500

Durham County Council - IntraMAP

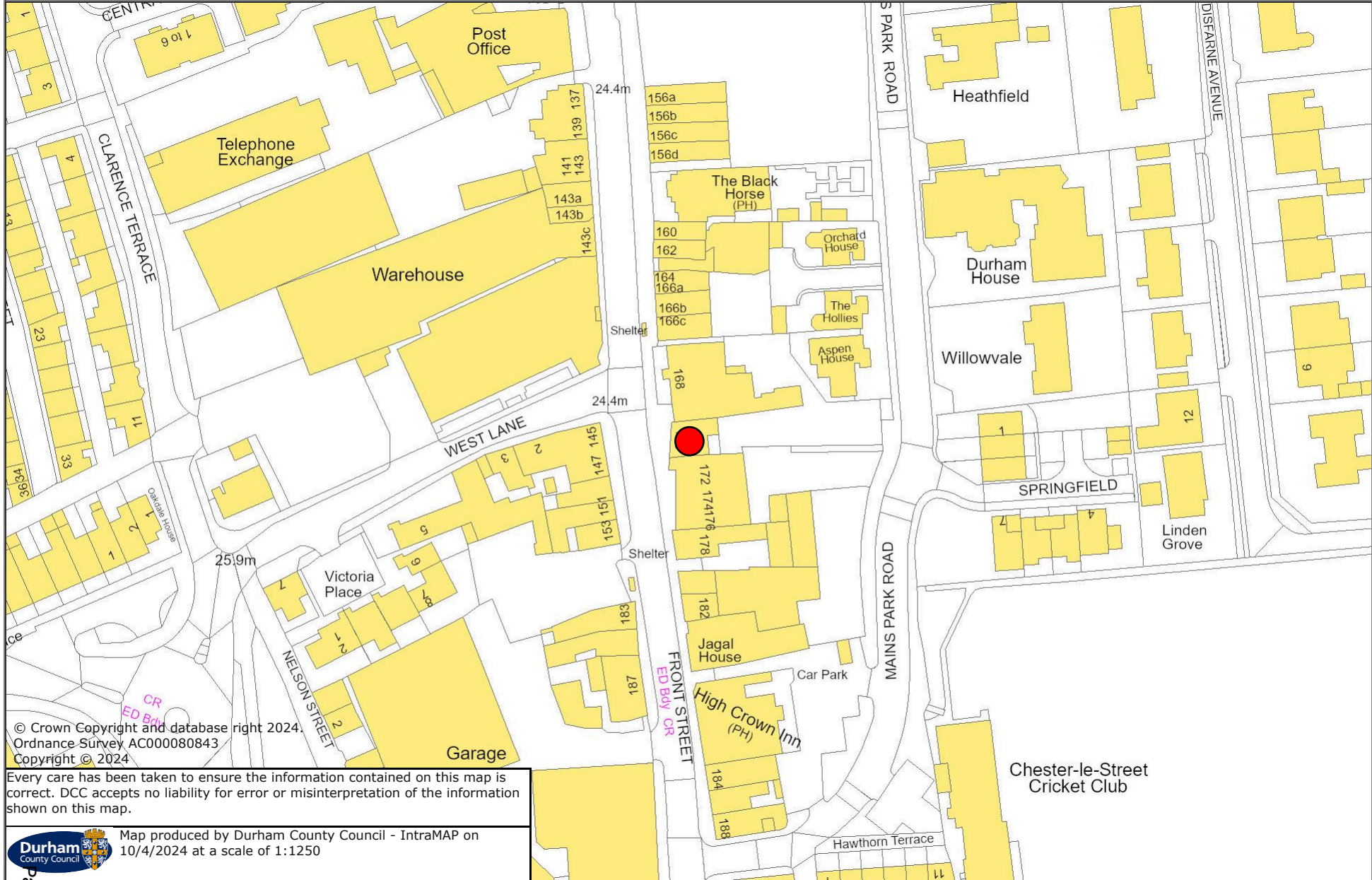

© Crown Copyright and database right 2024.
 Ordnance Survey AC000080843
 Copyright © 2024

Every care has been taken to ensure the information contained on this map is correct. DCC accepts no liability for error or misinterpretation of the information shown on this map.

Map produced by Durham County Council - IntraMAP on 10/4/2024 at a scale of 1:1250



Chester-le-Street, England

Google Street View

Sept 2023

[See more dates](#)



Google

Appendix 3: Premises Licence Application



* required information

Section 1 of 21

You can save the form at any time and resume it later. You do not need to be logged in when you resume.

System reference This is the unique reference for this application generated by the system.

Your reference You can put what you want here to help you track applications if you make lots of them. It is passed to the authority.

Are you an agent acting on behalf of the applicant?

- Yes No

Put "no" if you are applying on your own behalf or on behalf of a business you own or work for.

Applicant Details

* First name

* Family name

* E-mail

Main telephone number Include country code.

Other telephone number

Indicate here if the applicant would prefer not to be contacted by telephone

Is the applicant:

- Applying as a business or organisation, including as a sole trader
- Applying as an individual

A sole trader is a business owned by one person without any special legal structure. Applying as an individual means the applicant is applying so the applicant can be employed, or for some other personal reason, such as following a hobby.

Applicant Business

Is the applicant's business registered in the UK with Companies House? Yes No

Note: completing the Applicant Business section is optional in this form.

Is the applicant's business registered outside the UK? Yes No

Business name

If the applicant's business is registered, use its registered name.

VAT number

Put "none" if the applicant is not registered for VAT.

Continued from previous page...

Legal status

Applicant's position in the business

Home country

The country where the applicant's headquarters are.

Applicant Business Address

Building number or name

Street

District

City or town

County or administrative area

Postcode

Country

If the applicant has one, this should be the applicant's official address - that is an address required of the applicant by law for receiving communications.

Agent Details

* First name

* Family name

* E-mail

Main telephone number

Include country code.

Other telephone number

Indicate here if you would prefer not to be contacted by telephone

Are you:

- An agent that is a business or organisation, including a sole trader
- A private individual acting as an agent

A sole trader is a business owned by one person without any special legal structure.

Agent Business

Is your business registered in the UK with Companies House? Yes No

Note: completing the Applicant Business section is optional in this form.

Registration number

Business name

If your business is registered, use its registered name.

VAT number

Put "none" if you are not registered for VAT.

Legal status

Continued from previous page...

Your position in the business

Home country

The country where the headquarters of your business is located.

Agent Registered Address

Address registered with Companies House.

Building number or name

Street

District

City or town

County or administrative area

Postcode

Country

Section 2 of 21

PREMISES DETAILS

I/we, as named in section 1, apply for a premises licence under section 17 of the Licensing Act 2003 for the premises described in section 2 below (the premises) and I/we are making this application to you as the relevant licensing authority in accordance with section 12 of the Licensing Act 2003.

Premises Address

Are you able to provide a postal address, OS map reference or description of the premises?

- Address OS map reference Description

Postal Address Of Premises

Building number or name

Street

District

City or town

County or administrative area

Postcode

Country

Further Details

Telephone number

Non-domestic rateable value of premises (£)

Section 3 of 21

APPLICATION DETAILS

In what capacity are you applying for the premises licence?

- An individual or individuals
- A limited company / limited liability partnership
- A partnership (other than limited liability)
- An unincorporated association
- Other (for example a statutory corporation)
- A recognised club
- A charity
- The proprietor of an educational establishment
- A health service body
- A person who is registered under part 2 of the Care Standards Act 2000 (c14) in respect of an independent hospital in Wales
- A person who is registered under Chapter 2 of Part 1 of the Health and Social Care Act 2008 in respect of the carrying on of a regulated activity (within the meaning of that Part) in an independent hospital in England
- The chief officer of police of a police force in England and Wales

Confirm The Following

- I am carrying on or proposing to carry on a business which involves the use of the premises for licensable activities
- I am making the application pursuant to a statutory function
- I am making the application pursuant to a function discharged by virtue of Her Majesty's prerogative

Section 4 of 21

INDIVIDUAL APPLICANT DETAILS

Applicant Name

Is the name the same as (or similar to) the details given in section one?

- Yes No

If "Yes" is selected you can re-use the details from section one, or amend them as required. Select "No" to enter a completely new set of details.

First name

Family name

Is the applicant 18 years of age or older?

- Yes No

Continued from previous page...

Current Residential Address

Is the address the same as (or similar to) the address given in section one?

Yes No

If "Yes" is selected you can re-use the details from section one, or amend them as required. Select "No" to enter a completely new set of details.

Building number or name

Street

District

City or town

County or administrative area

Postcode

Country

Applicant Contact Details

Are the contact details the same as (or similar to) those given in section one?

Yes No

If "Yes" is selected you can re-use the details from section one, or amend them as required. Select "No" to enter a completely new set of details.

E-mail

Telephone number

Other telephone number

* Date of birth

* Nationality

Right to work share code

Documents that demonstrate entitlement to work in the UK
Right to work share code if not submitting scanned documents

Add another applicant

Section 5 of 21

OPERATING SCHEDULE

When do you want the premises licence to start? 01 / 04 / 2024
dd mm yyyy

If you wish the licence to be valid only for a limited period, when do you want it to end / /
dd mm yyyy

Provide a general description of the premises

Continued from previous page...

For example the type of premises, its general situation and layout and any other information which could be relevant to the licensing objectives. Where your application includes off-supplies of alcohol and you intend to provide a place for consumption of these off-supplies you must include a description of where the place will be and its proximity to the premises.

THIS IS AN ESTABLISHED RETAIL STORE IN HIGH STREET. THE STORE HAS BEEN CLOSED FOR A WHILE. APPLICANT IS TAKING OVER TO OPEN A GROCERY/ FOOD STORE WITH ALCOHOL. IT USED TO BE A FOOD STORE. THE STORE OPENING AGAIN IS A GOOD THING AS IT WILL SUPPORT OTHER BUSINESSES IN THE HIGH ST ALSO, AS PEOPLE COMING IN. APPLICANT HAS BEEN MANAGING RETAIL PREMISES LOCALLY. THE STORE WILL BE OPEN 24 HOURS AND FROM MIDNIGHT THROUGH NIGHT PAY HATCH SERVICES ONLY. THE STORE WILL ALSO JOIN PREMIER RETAIL GROUP AND IT WILL HAVE A COFFEE MACHINE ALSO. ALCOHOL HOURS AMENDED TO COUNCIL POLICY HOURS.

If 5,000 or more people are expected to attend the premises at any one time, state the number expected to attend

Section 6 of 21

PROVISION OF PLAYS

[See guidance on regulated entertainment](#)

Will you be providing plays?

- Yes No

Section 7 of 21

PROVISION OF FILMS

[See guidance on regulated entertainment](#)

Will you be providing films?

- Yes No

Section 8 of 21

PROVISION OF INDOOR SPORTING EVENTS

[See guidance on regulated entertainment](#)

Will you be providing indoor sporting events?

- Yes No

Section 9 of 21

PROVISION OF BOXING OR WRESTLING ENTERTAINMENTS

[See guidance on regulated entertainment](#)

Will you be providing boxing or wrestling entertainments?

- Yes No

Section 10 of 21

PROVISION OF LIVE MUSIC

[See guidance on regulated entertainment](#)

Will you be providing live music?

- Yes No

Section 11 of 21

Continued from previous page...

PROVISION OF RECORDED MUSIC

[See guidance on regulated entertainment](#)

Will you be providing recorded music?

- Yes No

Section 12 of 21

PROVISION OF PERFORMANCES OF DANCE

[See guidance on regulated entertainment](#)

Will you be providing performances of dance?

- Yes No

Section 13 of 21

PROVISION OF ANYTHING OF A SIMILAR DESCRIPTION TO LIVE MUSIC, RECORDED MUSIC OR PERFORMANCES OF DANCE

[See guidance on regulated entertainment](#)

Will you be providing anything similar to live music, recorded music or performances of dance?

- Yes No

Section 14 of 21

LATE NIGHT REFRESHMENT

Will you be providing late night refreshment?

- Yes No

Standard Days And Timings

MONDAY

Start

End

Start

End

Give timings in 24 hour clock. (e.g., 16:00) and only give details for the days of the week when you intend the premises to be used for the activity.

TUESDAY

Start

End

Start

End

WEDNESDAY

Start

End

Start

End

THURSDAY

Start

End

Start

End

FRIDAY

Start

End

Page 28

Start

End

Continued from previous page...

SATURDAY

Start

End

Start

End

SUNDAY

Start

End

Start

End

Will the provision of late night refreshment take place indoors or outdoors or both?

- Indoors Outdoors Both

Where taking place in a building or other structure tick as appropriate. Indoors may include a tent.

State type of activity to be authorised, if not already stated, and give relevant further details, for example (but not exclusively) whether or not music will be amplified or unamplified.

COFFEE MACHINE, WITH BREAD ITEMS

State any seasonal variations

For example (but not exclusively) where the activity will occur on additional days during the summer months.

Non-standard timings. Where the premises will be used for the supply of late night refreshments at different times from those listed in the column on the left, list below

For example (but not exclusively), where you wish the activity to go on longer on a particular day e.g. Christmas Eve.

Section 15 of 21

SUPPLY OF ALCOHOL

Will you be selling or supplying alcohol?

- Yes No

Standard Days And Timings

Continued from previous page...

MONDAY

Start

End

Start

End

Give timings in 24 hour clock.
(e.g., 16:00) and only give details for the days
of the week when you intend the premises
to be used for the activity.

TUESDAY

Start

End

Start

End

WEDNESDAY

Start

End

Start

End

THURSDAY

Start

End

Start

End

FRIDAY

Start

End

Start

End

SATURDAY

Start

End

Start

End

SUNDAY

Start

End

Start

End

Will the sale of alcohol be for consumption:

- On the premises Off the premises Both

If the sale of alcohol is for consumption on
the premises select on, if the sale of alcohol
is for consumption away from the premises
select off. If the sale of alcohol is for
consumption on the premises and away
from the premises select both.

State any seasonal variations

For example (but not exclusively) where the activity will occur on additional days during the summer months.

Non-standard timings. Where the premises will be used for the supply of alcohol at different times from those listed in the column on the left, list below

Continued from previous page...

For example (but not exclusively), where you wish the activity to go on longer on a particular day e.g. Christmas Eve.

State the name and details of the individual whom you wish to specify on the licence as premises supervisor

Name

First name

Family name

Date of birth

Enter the contact's address

Building number or name

Street

District

City or town

County or administrative area

Postcode

Country

Personal Licence number (if known)

Issuing licensing authority (if known)

PROPOSED DESIGNATED PREMISES SUPERVISOR CONSENT

How will the consent form of the proposed designated premises supervisor be supplied to the authority?

- Electronically, by the proposed designated premises supervisor
- As an attachment to this application

Reference number for consent form (if known)

If the consent form is already submitted, ask the proposed designated premises supervisor for its 'system reference' or 'your reference'.

Section 16 of 21

ADULT ENTERTAINMENT

Continued from previous page...

Highlight any adult entertainment or services, activities, or other entertainment or matters ancillary to the use of the premises that may give rise to concern in respect of children

Give information about anything intended to occur at the premises or ancillary to the use of the premises which may give rise to concern in respect of children, regardless of whether you intend children to have access to the premises, for example (but not exclusively) nudity or semi-nudity, films for restricted age groups etc gambling machines etc.

Section 17 of 21

HOURS PREMISES ARE OPEN TO THE PUBLIC

Standard Days And Timings

MONDAY

Start

End

Start

End

Give timings in 24 hour clock.
(e.g., 16:00) and only give details for the days
of the week when you intend the premises
to be used for the activity.

TUESDAY

Start

End

Start

End

WEDNESDAY

Start

End

Start

End

THURSDAY

Start

End

Start

End

FRIDAY

Start

End

Start

End

SATURDAY

Start

End

Start

End

SUNDAY

Start

End

Start

End

State any seasonal variations

For example (but not exclusively) where the activity will occur on additional days during the summer months.

Continued from previous page...

Non standard timings. Where you intend to use the premises to be open to the members and guests at different times from those listed in the column on the left, list below

For example (but not exclusively), where you wish the activity to go on longer on a particular day e.g. Christmas Eve.

Section 18 of 21

LICENSING OBJECTIVES

Describe the steps you intend to take to promote the four licensing objectives:

a) General – all four licensing objectives (b,c,d,e)

List here steps you will take to promote all four licensing objectives together.

1. A Comprehensive recordable CCTV system will be installed and maintained covering the trade areas whilst encompassing all ingress and egress to the premises. The system must continually record whilst the premises is open for licensable activities and during all times when customers remain at the premises. The system must be capable of providing pictures of evidential quality, in particular facial recognition. All recordings must be stored for a minimum period of 31 days with date and time. Recordings must be made available immediately upon the request of a Police or Authorised Officer.

2. A staff member from the premises who is conversant with the operation of the CCTV system shall be on the premises at all times when the premises is open to the public. This staff member shall be able to show Police or authorised officer recent data or footage with the absolute minimum of delay when requested.

3. A Challenge 25 proof of age scheme, shall be operated at the premises where the only acceptable forms of identification shall bear their photograph, date of birth and a holographic mark.

4. Premises to keep up to date records available for inspection of staff training in respect of age related sales.

5. A diary log shall be kept detailing all refused sales of alcohol. The log should include the date and time of the refused sale and the name of the member of staff who refused the sale. The log shall be available for inspection at the premises by the police or an authorised officer of the licensing authority at all time whilst the premises are open.

6. The premise shall ensure that reasonable and adequate staff training shall be carried out and properly documented in relation to, dealing with incidents and prevention of crime and disorder: sale of alcohol (to underage, persons over 18 purchasing for underage, drunks etc.) prior to being allowed to sell alcohol

7. The store will be closed for public access from 00.00 to 05.00am, all service during this time via night pay hatch only.

b) The prevention of crime and disorder

AS DETAILED ABOVE

Continued from previous page...

c) Public safety

AS DETAILED ABOVE

d) The prevention of public nuisance

AS DETAILED ABOVE

e) The protection of children from harm

AS DETAILED ABOVE

Section 19 of 21

NOTES ON DEMONSTRATING ENTITLEMENT TO WORK IN THE UK

Continued from previous page...

Entitlement to work/immigration status for individual applicants and applications from partnerships which are not limited liability partnerships:

A licence may not be held by an individual or an individual in a partnership who is resident in the UK who:

- does not have the right to live and work in the UK; or
- is subject to a condition preventing him or her from doing work relating to the carrying on of a licensable activity.

Any premises licence issued in respect of an application made on or after 6 April 2017 will become invalid if the holder ceases to be entitled to work in the UK.

Applicants must demonstrate that they have an entitlement to work in the UK and are not subject to a condition preventing them from doing work relating to the carrying on of a licensable activity. They do this in one of two ways: 1) by providing with this application copies or scanned copies of the documents listed below (which do not need to be certified), or 2) by providing their 'share code' to enable the licensing authority to carry out a check using the Home Office online right to work checking service (see below).

Documents which demonstrate entitlement to work in the UK

- An expired or current passport showing the holder, or a person named in the passport as the child of the holder, is a British citizen or a citizen of the UK and Colonies having the right of abode in the UK [please see note below about which sections of the passport to copy].
- An expired or current passport or national identity card showing the holder, or a person named in the passport as the child of the holder, is a national of a European Economic Area country or Switzerland.
- A Registration Certificate or document certifying permanent residence issued by the Home Office to a national of a European Economic Area country or Switzerland.
- A Permanent Residence Card issued by the Home Office to the family member of a national of a European Economic Area country or Switzerland.
- A **current** Biometric Immigration Document (Biometric Residence Permit) issued by the Home Office to the holder indicating that the person named is allowed to stay indefinitely in the UK, or has no time limit on their stay in the UK.
- A **current** passport endorsed to show that the holder is exempt from immigration control, is allowed to stay indefinitely in the UK, has the right of abode in the UK, or has no time limit on their stay in the UK.
- A **current** Immigration Status Document issued by the Home Office to the holder with an endorsement indicating that the named person is allowed to stay indefinitely in the UK or has no time limit on their stay in the UK, **when produced in combination with** an official document giving the person's permanent National Insurance number and their name issued by a Government agency or a previous employer.
- A birth or adoption certificate issued in the UK, **when produced in combination with** an official document giving the person's permanent National Insurance number and their name issued by a Government agency or a previous employer.
- A birth or adoption certificate issued in the Channel Islands, the Isle of Man or Ireland **when produced in combination with** an official document giving the person's permanent National Insurance number and their name issued by a Government agency or a previous employer.
- A certificate of registration or naturalisation as a British citizen, **when produced in combination with** an official document giving the person's permanent National Insurance number and their name issued by a Government agency or a previous employer.

Continued from previous page...

- A **current** passport endorsed to show that the holder is allowed to stay in the UK and is currently allowed to work and is not subject to a condition preventing the holder from doing work relating to the carrying on of a licensable activity.
- A **current** Biometric Immigration Document (Biometric Residence Permit) issued by the Home Office to the holder which indicates that the named person can currently stay in the UK and is allowed to work relation to the carrying on of a licensable activity.
- A **current** Residence Card issued by the Home Office to a person who is not a national of a European Economic Area state or Switzerland but who is a family member of such a national or who has derivative rights or residence.
- A **current** Immigration Status Document containing a photograph issued by the Home Office to the holder with an endorsement indicating that the named person may stay in the UK, and is allowed to work and is not subject to a condition preventing the holder from doing work relating to the carrying on of a licensable activity **when produced in combination with** an official document giving the person's permanent National Insurance number and their name issued by a Government agency or a previous employer.
- A Certificate of Application, **less than 6 months old**, issued by the Home Office under regulation 18(3) or 20(2) of the Immigration (European Economic Area) Regulations 2016, to a person who is not a national of a European Economic Area state or Switzerland but who is a family member of such a national or who has derivative rights of residence.
- Reasonable evidence that the person has an outstanding application to vary their permission to be in the UK with the Home Office such as the Home Office acknowledgement letter or proof of postage evidence, or reasonable evidence that the person has an appeal or administrative review pending on an immigration decision, such as an appeal or administrative review reference number.
- Reasonable evidence that a person who is not a national of a European Economic Area state or Switzerland but who is a family member of such a national or who has derivative rights of residence in exercising treaty rights in the UK including:-
 - evidence of the applicant's own identity – such as a passport,
 - evidence of their relationship with the European Economic Area family member – e.g. a marriage certificate, civil partnership certificate or birth certificate, and
 - evidence that the European Economic Area national has a right of permanent residence in the UK or is one of the following if they have been in the UK for more than 3 months:
 - (i) working e.g. employment contract, wage slips, letter from the employer,
 - (ii) self-employed e.g. contracts, invoices, or audited accounts with a bank,
 - (iii) studying e.g. letter from the school, college or university and evidence of sufficient funds; or
 - (iv) self-sufficient e.g. bank statements.

Family members of European Economic Area nationals who are studying or financially independent must also provide evidence that the European Economic Area national and any family members hold comprehensive sickness insurance in the UK. This can include a private medical insurance policy, an EHIC card or an S1, S2 or S3 form.

Original documents must not be sent to licensing authorities. If the document copied is a passport, a copy of the following pages should be provided:-

- (i) any page containing the holder's personal details including nationality;
- (ii) any page containing the holder's photograph;
- (iii) any page containing the holder's signature;
- (iv) any page containing the date of expiry; and
- (v) any page containing information indicating the holder has permission to enter or remain in the UK and is permitted to work.

Continued from previous page...

If the document is not a passport, a copy of the whole document should be provided.

Your right to work will be checked as part of your licensing application and this could involve us checking your immigration status with the Home Office. We may otherwise share information with the Home Office. Your licence application will not be determined until you have complied with this guidance.

Home Office online right to work checking service

As an alternative to providing a copy of the documents listed above, applicants may demonstrate their right to work by allowing the licensing authority to carry out a check with the Home Office online right to work checking service.

To demonstrate their right to work via the Home Office online right to work checking service, applicants should include in this application their 9-digit share code (provided to them upon accessing the service at <https://www.gov.uk/prove-right-to-work>) which, along with the applicant's date of birth (provided within this application), will allow the licensing authority to carry out the check.

In order to establish the applicant's right to work, the check will need to indicate that the applicant is allowed to work in the United Kingdom and is not subject to a condition preventing them from doing work relating to the carrying on of a licensable activity.

An online check will not be possible in all circumstances because not all applicants will have an immigration status that can be checked online. The Home Office online right to work checking service sets out what information and/or documentation applicants will need in order to access the service. Applicants who are unable to obtain a share code from the service should submit copy documents as set out above.

Section 20 of 21

NOTES ON REGULATED ENTERTAINMENT

Continued from previous page...

In terms of specific **regulated entertainments** please note that:

- Plays: no licence is required for performances between 08:00 and 23.00 on any day, provided that the audience does not exceed 500.
- Films: no licence is required for 'not-for-profit' film exhibition held in community premises between 08.00 and 23.00 on any day provided that the audience does not exceed 500 and the organiser (a) gets consent to the screening from a person who is responsible for the premises; and (b) ensures that each such screening abides by age classification ratings.
- Indoor sporting events: no licence is required for performances between 08.00 and 23.00 on any day, provided that the audience does not exceed 1000.
- Boxing or Wrestling Entertainment: no licence is required for a contest, exhibition or display of Greco-Roman wrestling, or freestyle wrestling between 08.00 and 23.00 on any day, provided that the audience does not exceed 1000. Combined fighting sports – defined as a contest, exhibition or display which combines boxing or wrestling with one or more martial arts – are licensable as a boxing or wrestling entertainment rather than an indoor sporting event.
- Live music: no licence permission is required for:
 - o a performance of unamplified live music between 08.00 and 23.00 on any day, on any premises.
 - o a performance of amplified live music between 08.00 and 23.00 on any day on premises authorised to sell alcohol for consumption on those premises, provided that the audience does not exceed 500.
 - o a performance of amplified live music between 08.00 and 23.00 on any day, in a workplace that is not licensed to sell alcohol on those premises, provided that the audience does not exceed 500.
 - o a performance of amplified live music between 08.00 and 23.00 on any day, in a church hall, village hall, community hall, or other similar community premises, that is not licensed by a premises licence to sell alcohol, provided that (a) the audience does not exceed 500, and (b) the organiser gets consent for the performance from a person who is responsible for the premises.
 - o a performance of amplified live music between 08.00 and 23.00 on any day, at the non-residential premises of (i) a local authority, or (ii) a school, or (iii) a hospital, provided that (a) the audience does not exceed 500, and (b) the organiser gets consent for the performance on the relevant premises from: (i) the local authority concerned, or (ii) the school or (iii) the health care provider for the hospital.
- Recorded Music: no licence permission is required for:
 - o any playing of recorded music between 08.00 and 23.00 on any day on premises authorised to sell alcohol for consumption on those premises, provided that the audience does not exceed 500.
 - o any playing of recorded music between 08.00 and 23.00 on any day, in a church hall, village hall, community hall, or other similar community premises, that is not licensed by a premises licence to sell alcohol, provided that (a) the audience does not exceed 500, and (b) the organiser gets consent for the performance from a person who is responsible for the premises.
 - o any playing of recorded music between 08.00 and 23.00 on any day, at the non-residential premises of (i) a local authority, or (ii) a school, or (iii) a hospital, provided that (a) the audience does not exceed 500, and (b) the organiser gets consent for the performance on the relevant premises from: (i) the local authority concerned, or (ii) the school proprietor or (iii) the health care provider for the hospital.

Continued from previous page...

- Dance: no licence is required for performances between 08.00 and 23.00 on any day, provided that the audience does not exceed 500. However, a performance which amounts to adult entertainment remains licensable.
- Cross activity exemptions: no licence is required between 08.00 and 23.00 on any day, with no limit on audience size for:
 - o any entertainment taking place on the premises of the local authority where the entertainment is provided by or on behalf of the local authority;
 - o any entertainment taking place on the hospital premises of the health care provider where the entertainment is provided by or on behalf of the health care provider;
 - o any entertainment taking place on the premises of the school where the entertainment is provided by or on behalf of the school proprietor; and
 - o any entertainment (excluding films and a boxing or wrestling entertainment) taking place at a travelling circus, provided that (a) it takes place within a moveable structure that accommodates the audience, and (b) that the travelling circus has not been located on the same site for more than 28 consecutive days.

Section 21 of 21

PAYMENT DETAILS

This fee must be paid to the authority. If you complete the application online, you must pay it by debit or credit card.

Premises Licence Fees are determined by the non-domestic rateable value of the premises.

To find out a premises non domestic rateable value go to the Valuation Office Agency site at http://www.voa.gov.uk/business_rates/index.htm

Premises licence fees can be calculated by visiting the Department for Culture Media and Sport website at http://www.culture.gov.uk/what_we_do/alcohol_and_entertainment/3193.aspx

There is an exemption from the payment of fees in relation to the provision of regulated entertainment at church halls, chapel halls or premises of a similar nature, village halls, parish or community halls, or other premises of a similar nature. The costs associated with these licences will be met by central Government. If, however, the licence also authorises the use of the premises for the supply of alcohol or the provision of late night refreshment, a fee will be required.

Schools and sixth form colleges are exempt from the fees associated with the authorisation of regulated entertainment where the entertainment is provided by and at the school or college and for the purposes of the school or college.

If you operate a large event you are subject to ADDITIONAL fees based upon the number in attendance at any one time.

Details of these additional fees can be found on the website http://www.culture.gov.uk/what_we_do/alcohol_and_entertainment/4040.aspx

* Fee amount (£)

190.00

ATTACHMENTS

AUTHORITY POSTAL ADDRESS

Address

Building number or name

Street

District

City or town

County or administrative area

Postcode

Country

United Kingdom

DECLARATION

Continued from previous page...

[Applicable to individual applicants only, including those in a partnership which is not a limited liability partnership]. I understand I am not entitled to be issued with a licence if I do not have the entitlement to live and work in the UK (or if I am subject to a condition preventing me from doing work relating to the carrying on of a licensable activity) and that my * licence will become invalid if I cease to be entitled to live and work in the UK (please read guidance note 15). The DPS named in this application form is entitled to work in the UK (and is not subject to conditions preventing him or her from doing work relating to a licensable activity) and I have seen a copy of his or her proof of entitlement to work, if appropriate (please see note 15)

Ticking this box indicates you have read and understood the above declaration

This section should be completed by the applicant, unless you answered "Yes" to the question "Are you an agent acting on behalf of the applicant?"

* Full name

* Capacity

Date (dd/mm/yyyy)

Once you're finished you need to do the following:

1. Save this form to your computer by clicking file/save as...
2. Go back to <https://www.gov.uk/apply-for-a-licence/premises-licence/county-durham/apply-1> to upload this file and continue with your application.

Don't forget to make sure you have all your supporting documentation to hand.

IT IS AN OFFENCE LIABLE TO SUMMARY CONVICTION TO A FINE OF ANY AMOUNT UNDER SECTION 158 OF THE LICENSING ACT 2003, TO MAKE A FALSE STATEMENT IN OR IN CONNECTION WITH THIS APPLICATION

IT IS AN OFFENCE UNDER SECTION 24B OF THE IMMIGRATION ACT 1971 FOR A PERSON TO WORK WHEN THEY KNOW, OR HAVE REASONABLE CAUSE TO BELIEVE, THAT THEY ARE DISQUALIFIED FROM DOING SO BY REASON OF THEIR IMMIGRATION STATUS. THOSE WHO EMPLOY AN ADULT WITHOUT LEAVE OR WHO IS SUBJECT TO CONDITIONS AS TO EMPLOYMENT WILL BE LIABLE TO A CIVIL PENALTY UNDER SECTION 15 OF THE IMMIGRATION, ASYLUM AND NATIONALITY ACT 2006 AND PURSUANT TO SECTION 21 OF THE SAME ACT, WILL BE COMMITTING AN OFFENCE WHERE THEY DO SO IN THE KNOWLEDGE, OR WITH REASONABLE CAUSE TO BELIEVE, THAT THE EMPLOYEE IS DISQUALIFIED

CROWN EXPRESS
 170 FRONT ST
 CHESTER LE ST
 DURHAM
 DH3 3AZ.

1.100

A: MAIN ENTRANCE

B: RETAIL FLOOR.

C: SALES COUNTER

D: NIGHT PAY HATCH

E: DISPLAY SHELVES / FRIDGES

F: FIRE EXIT

G: STORE ROOM.

H: TOILET

 LICENSABLE AREA

 ALCOHOL DISPLAY

 FIRE EXTINGUISHERS.

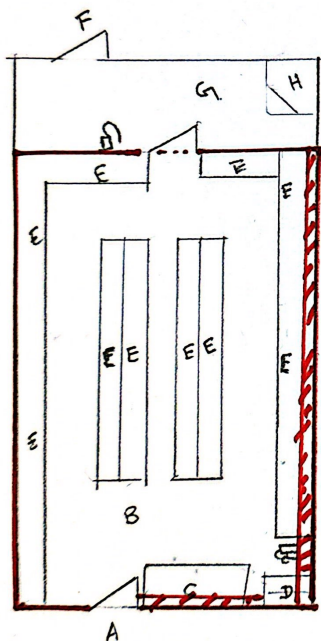

Appendix 4: Representation

From: Caroline Dickenson
Sent: 03 April 2024 12:01
To: Helen Johnson - Licensing Team Leader (N'hoods); AHS Licensing
Cc: Licensed Economy Team
Subject: Objection to Crown Express

To Whom it may concern

Durham Constabulary would like to object to the application for a premises licence to be granted under the Licensing Act 2003 for CROWN EXPRESS, 170 FRONT STREET, CHESTER LE STREET, DURHAM, DH3 3AZ under the prevention of Crime and Disorder, Public Safety, Protection of Children from Harm, and the Prevention of Public Nuisance.

The applicant has requested the following hours: -

Supply of alcohol Sunday to Thursday 07:00hrs - 23:30hrs and Friday to Saturday 07:00 – 00:30 for consumption off the premises

Late night refreshment Monday to Sunday 23:00hrs - 05:00hrs providing a 'Coffee machine with bread items.

Hours the premises are open to the public Monday to Sunday 00:00hrs - 24:00hrs.

The applicant has stated when describing the nature of the business that it will be a grocery/food store with alcohol, providing a 'Coffee machine with bread items. There is currently no licence in place for the sale of alcohol or for late night refreshments.

Front Street, Chester le Street is within the town centre and there are currently 12 licensed premises within 100 meters of the proposed development. 8 of which are licensed to sell alcohol with the latest closing time being 03:00. The other 4 premises only cater for late night refreshments. Whilst there are more licensed premises, the concentration in this area already creates demand through the night-time economy.

In a 12-month period from 1 January 2023 to 31 December 2023 there have been over 400 crimes reported in this area of Chester le Street, in the first three months of 2024 there have been 88 crimes recorded.

Within the town centre there are several established high street stores within a 500-meter radius of the proposed development, this includes Aldi, Tesco, Morrisons, BP, Spar and Sainsburys.

The FRONT STREET is within the footfall of the night-time economy and is currently composed of a mixture of residential, educational, and a mix of commercial premises, with residents residing in the surrounding streets. The streets surrounding FRONT STREET are residential and I would argue that this area where the business is located is predominantly residential.

The applicant has applied to be open for 24 hrs and for the supply of alcohol under 'DCC Licensing Policy Hours.' Which is Sunday to Thursday 07:00hrs - 23:30hrs and Friday to Saturday 07:00 – 00:30 for consumption off the premises. As stated, there are numerous business that are established in the town centre, which are not open 24 hours, the only exemption being 2 petrol stations, one of which has a 24-hour alcohol licence.

Due to the hours applied for regarding late night refreshments, the applicant has been vague in describing 'Bread Products' which could include Pizza, Burgers in a bun, kebabs in pitta bread. Concerns are that hot food and drink could be provided 24hrs a day. What are bread products?

Having a business operating 24hrs per day in the area is likely to continue to create an impact on public nuisance and crime and disorder in an already busy area of the town and I feel this would be in direct opposition to the area's licencing objectives.

Takeaways already operating within Chester le Street town centre currently close no later than 03:00 on a weekend. The latest alcohol licence is 03:00 so as a result the transport systems for the night-time economy are geared towards these times.

The applicant has stated that members of the public will not be able to access the shop from midnight to 05:00, service this time would be through a night hatch, however there is currently no night hatch in place at the premises.

The applicant during a meeting held on 12th March 2024 has also requested delivery for alcohol but this has not to be included on his application and subsequently no conditions offered around the delivering of alcohol.

This is a concern to Durham Constabulary as what age variation checks are going to be carried out, when and how does the sale of the alcohol take place i.e. is the alcohol pre-paid prior to delivery or can the customer pay for it on the doorstep, there are also the risks to the delivery driver especially when someone intoxicated orders alcohol online for delivery and they are then refused the alcohol due to their intoxication levels.

The applicant has stated they will join the Premiere Retail Group; however, the size of the development will limit the number of items held in stock, these items would usually be available locally elsewhere during regular trading hours.

The applicant has not stated what products they intend to sell after 23:00 hours that would benefit the surrounding communities or people who work through the night.

The licence application submitted to Durham Constabulary for us to consider as a responsible authority also requested off sales for the provision of late-night refreshment.

The licencing act 2003 schedule 2 details the provision of late-night refreshment and states

1(1) For the purposes of this Act, a person "provides late night refreshment" if—

A) at any time between the hours of 11.00 p.m. and 5.00 a.m., he supplies hot food or hot drink to members of the public, or a section of the public, on or from any premises, whether for consumption on or off the premises, or

B) at any time between those hours when members of the public, or a section of the public, are admitted to any premises, he supplies, or holds himself out as willing to supply, hot food or hot drink to any persons, or to persons of a particular description, on or from those premises, whether for consumption on or off the premises

If the applicant is wanting to provide late night refreshments from 11pm they would require both on and off sales for late night refreshments as the licensable activity is when the food is given to the customer not when payment is made. As they have only applied for off sales then they could not provide late night refreshments in the shop, so between 11pm and midnight there would be no provision for late night refreshments to be provided within the shop and any food/drinks would have to be provided through the night hatch.

The applicant has stated the premises is an established retail store in the high street and used to be a food store. The premises when trading as Sam's Store Mini Market was subject to a closure order issued by the magistrate's court following an investigation by Durham County Council trading standard whereby the premises was selling illicit tobacco products. The closure order was in place until 23rd June 2022 following which the business ceased trading.

Whilst there is no evidence the applicant will attempt to trade illegal products; this premises has been closed since June 2022 and I would ideally want to see how they trade without the provision of alcohol and late-night refreshments and have the guarantee that this shop is a fully stocked convenience store prior to them having the privilege of a premises license.

Durham constabulary have contacted the applicant's consultant on Tuesday 12 March 2024 highlighting our concerns around the 24-hour opening and sales of alcohol requested, pointing out that the sales of alcohol would be challenged around promoting the licensing objectives. The applicant offered no flexibility in changing the hours applied for and is wanting to have Licensing Policy Hours for his client.

Given the nature of the application, Durham Constabulary cannot support this application in its current form.

Thankyou

Sgt 484 Caroline Dickenson
Licensed Economy Team Sgt
Safeguarding Neighbourhoods Command
Durham Constabulary

Our Values & Vision:

Positive | Fair | Courageous | Inclusive | With Integrity

Protecting Neighbourhoods, Tackling Criminals, Solving Problems

DURHAM CONSTABULARY, Protecting Neighbourhoods, Tackling Criminals, Solving Problems...Around the Clock

NEIGHBOURHOOD POLICING: Use your postcode to get access to local news and events from your Neighbourhood Policing Team, at <https://www.durham.police.uk>

This email carries a disclaimer, a copy of which may be read at <https://www.durham.police.uk/Pages/E-Mail-and-SMS-Text-Disclaimer.aspx>

Appendix 5: Statement of Licensing Policy

7.1 The Prevention of Crime and Disorder - Licensed premises, especially those offering late night / early morning entertainment, alcohol and refreshment can, if not properly managed, become a source of public nuisance, generating crime and disorder problems. **The council expects** all licensed premises to be properly managed at all times to prevent this from happening and will focus attention on standards of management practice at licensed premises when carrying out its administrative and enforcement functions.

The council encourages, and will look positively on, the provision by licensees of comprehensive and documented staff training. Documented staff training conducted in respect of:

- Preventing underage sales
- Minimising drunkenness
- Managing and resolving conflict
- Emergency procedures
- Compliance with the licence conditions
- Relevant obligations and offences under the Licensing Act, particularly those associated with the sale of alcohol
- Identification and refusal of underage sales
- Use of accredited training courses and recognised industry qualifications (e.g. BII)

The council expects every holder of a premises licence, club premises certificate or temporary event notice to be responsible for minimising the impact of crime, disorder and anti-social behaviour by their patrons both on and within the immediate vicinity of their premises, including for example on the pavement, in a beer garden, a marquee, in a smoking shelter etc.

The **council expects** all applicants to demonstrate, in their operating schedules, that suitable and sufficient measures, ranging from the design and layout of the premises through to the daily operation of the business, have been identified and will be implemented and maintained with the intention of preventing crime and disorder.

The council recommends that procedures to deal with drunken customers, violence and anti-social behaviour, in and outside premises, and the provision of closed-circuit television in certain premises should be considered by applicants, licencees and event organisers when addressing this issue.

The council encourages personal licence holders to actively participate in established "Pubwatch" schemes, where issues relating to crime and disorder can be addressed. **The council encourages** involvement in the "Best Bar None" initiative which enables premises to demonstrate good safe operating procedures. Such schemes have been very successful in reducing the negative impact of alcohol across a range of circumstances.

The council recognises and promotes effective and responsible management of all licensed and authorised premises through competent, efficient and regular instruction, recorded training, supervision of staff and the adoption of good practice, such as 'Challenge 25'. These are amongst the most important control measures for the achievement of all Licensing Objectives.

The council will take a positive view of anyone who invests in appropriate training, and nationally accredited qualifications tailored to the licensing sector. Training records should be kept available for inspection by relevant enforcement agencies as a matter of good practice.

It is important that qualified and competent people are present who can discuss any problems or matters of concern arising from the licensable activities at or near to the premises with officers from DCC Licensing Services and Police.

The council also considers it to be good practice if the DPS or premises licence holder is present in the licensed area of the premises:

- Between 22:00 hours and closing time, when the premises is one that regularly opens after midnight for both regulated entertainment and the sale or supply of alcohol for consumption on the premises
- At all times when the premises are a “vertical drinking establishment” where little or no seating is provided
- At times where there is a substantial increase in customers i.e. for televised major sporting events etc.

Maximum occupancy: When its discretion is invoked, the council will only impose a maximum number of people that can attend premises or an event where there is a clear and justifiable need in respect of that premises or event. Any such decision will be based on the nature and style of the operation.

The council will consider information provided by the applicant and any other body (the Council’s Building Control Section, Environmental Health Section and the Durham and Darlington Fire and Rescue Service) before setting a maximum number. Applicants will be expected to detail the arrangements that would be put in place e.g. provision of door staff to ensure that the permitted number of people attending the premises or event will not be exceeded.

Security: Whenever security operatives/door supervisors are employed at licensed premises to carry out security functions they must be licensed by the Security Industry Authority (SIA). If a licensee directly employs security operatives, they will need to be licensed by the SIA as a supervisor/manager. The numbers of licensed door supervisors, both male and female, required at any premises will be dependent upon the nature of the activities licensed and the characteristics and capacity of the establishment as well as the hours of trading.

Toughened/Safety Glass: Licensed venues that provide the sale or supply of alcohol for consumption on the premises should consider the introduction of toughened/safety glass. This policy expectation applies especially to any premises associated with a higher risk for potential crime and disorder. This will be particularly relevant for high-volume vertical drinking establishments and those premises open beyond midnight in areas where there is a high concentration of venues.

The council and several of its partners have signed a collective new pledge as part of an ongoing campaign to eradicate single use plastics. The agreement commits all signatories to significantly reduce, and work towards ultimately removing, the use of unnecessary single use plastics from their operations. If alternatives to normal glass are used, the use of suitable alternatives, including non-single use plastics, is encouraged.

Drugs/Knives/Weapons: The council will expect licensees to take all reasonable steps to prevent the presence of drugs on licensed premises and to take appropriate steps to prevent drugs changing hands or consumed within the premises to prevent tragedies and harm because of drug misuse.

The council will expect licensees to be familiar with the Home Office Drug Strategy booklet entitled Safer Clubbing (ISBN 1840827807) or other subsequent editions. The council also expects that licence holders will also take steps to prevent the presence of knives and other weapons on their premises and that a log be kept of all drug, knife and weapon incidents. Licence holders should also consider arranging training for their staff on drugs, knives and weapons and to have policies for dealing with the possession of drugs, knives and weapons and the supply of drugs.

In addition to the information provided above, **Table 1 in Appendix VI** provides recommendations, suggestions and examples for how to prevent the specific crime/disorder outlined. This table is not exhaustive, and every applicant must consider the specific situation, location and circumstances associated with their premises, activities, clientele and workforce when identifying hazards, assessing risks and identifying controls.

7.2 Public Safety - The Act covers a wide range of premises that require licensing. Each of these types of premises presents a mixture of risks, with many common to most premises, and others unique to specific operations. It is essential that applicants acknowledge these risks and that premises are constructed or adapted and operated to safeguard occupants and people in the immediate vicinity who may be affected by the premises and activities taking place therein.

Applicants are advised to seek advice on such matters from the council's occupational health and safety team, Health and Safety Executive, Durham Constabulary and the Durham and Darlington Fire and Rescue Service. They should incorporate any recommendations from these responsible authorities in their Operating Schedule before submitting their applications. Matters for consideration include:

- First Aid
- Public security
- Event control
- Polycarbonate Glass
- Fire Safety
- Electrical safety
- Building safety
- Transport
- Drink driving issues
- Occupancy levels

In addition to the information provided above, **Table 2 in Appendix VI** provides recommendations, suggestions and examples of how to prevent the specific dangers outlined. This table is not exhaustive, and every applicant must consider the specific situation, location and circumstances associated with their premises, activities, clientele and workforce when identifying hazards, assessing risks and identifying controls.

7.3 Prevention of Public Nuisance - Licensed premises, especially those operating late at night and in the early hours of the morning, can cause a range of nuisances impacting on people living, working or sleeping near the premises.

The concerns relate, amongst other things, to litter, light pollution, noxious odours and noise nuisance resulting from music, human voices, ventilation equipment and vehicles. The **council will expect** applicants to demonstrate that suitable and sufficient measures have been identified, and will be implemented and maintained, with the intention of preventing public nuisance relevant to the individual style, location and characteristics of the premises and events.

If an external structure or area is to be used by customers, whether for consumption of alcohol or for smoking, the **applicant will be expected** to offer measures designed to minimise its impact on residents in respect of both public nuisance and crime and disorder. These measures may include a restriction on hours that areas / structures will be used or appropriate signage requesting customers to consider residents and monitoring of such areas by staff.

The placement of tables and chairs outside of licensed premises may give rise to public nuisance including noise and litter. When tables and chairs are situated on the public highway, relevant authorisations will often be required from the Highways Authority. Enquiries concerning such consents should be made to the Council's Highway's Section (see Appendix III). In predominantly commercial areas, such as shopping centres, the use of tables and chairs outside may be allowed however, the **council will normally expect** them to be removed before the premises close, and any resulting litter/debris cleared away.

Applicants should consider reducing potential noise nuisance by, for example (this list is not exhaustive):

- Assessment of likely noise levels in the premises
- Assessment of likely noise levels if outdoor drinking is allowed
- The sound insulation the building would provide (e.g. double glazing, double doors / lobbies to entrances, windows used for ventilation)
- The distance and direction to the nearest noise sensitive premises.
- Likely noise sources outside of the premises (e.g. emptying bottle bins, taxis, unruly customers leaving the premises)
- Dispersal of patrons – where necessary the council will expect a dispersal policy for patrons at the end of the evening. The policy will specify such issues as alterations to the style and volume of music played, public address announcements and use of appropriate signage at exits
- Ways to limit noise / disorder from patrons leaving the premises

The extent to which the above matters will need to be addressed will be dependent on the nature of the area where the premises are situated, the type of premises concerned, the licensable activities to be provided, operational procedures and the needs of the local community.

Applicants are advised to seek advice from Durham County Council's Environmental Health team and incorporate any recommendations in their operating schedule before submitting their applications.

Takeaways and fast-food outlets - The council expects takeaways and late-night refreshment premises to take reasonable steps in clearing litter from outside their premises and along the pavement in either direction as necessary, whilst the premises are open and at the end of the working day. These premises should maintain clean, dirt or grease free frontages. Such premises should also display notices advising customers of the location of bins and patrons should be encouraged to use the bins made available.

Important note: The council considers that it will be inappropriate to grant a premises licence permitting the sale of alcohol at premises which are principally used for selling hot food for consumption off the premises (“takeaway” premises).

Takeaway premises are often open late at night and in the early hours of the morning. They can be associated with disorder as people under the influence of alcohol may congregate outside takeaways after leaving or in some cases having been ejected from late-night licensed premises.

Takeaways operate within the night time economy but without the same framework around them, e.g. pubwatch, use of security staff etc. In addition, alcohol sold from takeaways could readily be consumed in public spaces and may not be subject to the same controls associated with other types of licensed premises.

From a health perspective, obesity levels are rising nationally and locally; without action the health of the population will continue to suffer. Responsible licensees can support the ‘Working toward a healthy weight in County Durham’ goals and the council would see the following steps as a contribution to reducing health harms and health inequalities:

- Menu to display calories per portion information for all food offers.
- Menu to offer at least one clear and stated, 'healthy option' and to be priced competitively.
- Menu to display recommended daily calorie limits for adults (For women the recommended limit is 2,000 calories a day for men it's 2,500).
- Menu to offer smaller / half portions.
- Salt and pepper available upon request rather than always on the table

In addition to the information provided above, **Table 3 in Appendix IV** provides recommendations, suggestions and examples of how to prevent the specific nuisance type outlined. This table is not exhaustive, and every applicant must consider the specific situation, location and circumstances associated with their premises, activities, clientele and workforce when identifying hazards, assessing risks and identifying controls.

7.4 Protection of Children from Harm - the protection of children from harm includes the protection of children from moral, psychological and physical harm. This includes not only protecting children from the harms associated directly with alcohol consumption but also wider harms such as exposure to strong language and sexual expletives (for example, in the context of exposure to certain films or adult entertainment). The Secretary of State's Guidance to the Licensing Act 2003 also makes clear that the authority must also consider the need to protect children from sexual exploitation when undertaking licensing functions.

While the Act does not prohibit children from having free access to any licensed premises, the council recognises that limitations may have to be considered where it appears necessary to protect children from physical, moral or psychological harm and the effects of alcohol on parenting. Applicants must be clear in their operating schedules about the activities and times at which the events would take place to help determine when it is not appropriate for children to enter the premises.

Consideration should also be given to the proximity of premises to schools and youth clubs so that applicants take appropriate steps to ensure that advertising relating to their premises or relating to events at their premises, is not displayed at a time when children are likely to be near the premises.

The council will expect applicants, when preparing an operating schedule or club operating schedule, to set out the steps to be taken to protect children from harm when on the premises. **The council will also expect** any licence holder who wishes to hold events for children to provide it, and the Police, with a detailed risk assessment of that event including how the event will be managed, staffing levels for the event and how any child will be prevented from being exposed to any harm.

The council will give considerable weight to representations about child protection matters particularly from the Local Safeguarding Children's Board who act as the responsible authority under the Act for matters relating to child protection. In addition to the responsible authority whose functions relate directly to child protection, the Director of Public Health may also have access to relevant evidence to inform such representations.

These representations may include, amongst other things, the use of health data about the harms that alcohol can cause to underage drinkers. Where a responsible authority, or other person, presents evidence to the council, linking specific premises with harms to children (such as ambulance data or emergency department attendances by persons under 18 years old with alcohol-related illnesses or injuries), this evidence will be considered. The council will also consider what action is appropriate to ensure this licensing objective is effectively enforced.

In relation to applications for the grant of a licence in areas where evidence is presented, on high levels of alcohol-related harms in persons aged under 18, the council will also consider what conditions may be appropriate to ensure that this objective is promoted effectively.

The council will judge the merits of each separate application before deciding whether to impose conditions limiting the access of children to individual premises where it is necessary to prevent physical, moral or psychological harm.

The council will expect all licence holders or premises, that wish to allow children on to their premises, to ensure that access is restricted where appropriate. This could include ensuring that all children are accompanied and that they do not have access to, or sight of, alcohol. **The council will consider** the following when dealing with a licence application where children may have limited access:

- Limitations on the hours when children may be present.
- Limitations or exclusion when certain activities are taking place.
- Requirements for an accompanying adult to be present.
- Full exclusion of people under 18 from the premises when certain licensable activities are taking place (e.g. entertainment of a sexual nature).
- Limitations on the parts of premises to which children might be given access.
- Any other limitations appropriate to the application and according with the four licensing objectives.

The council recommends that retailers of alcohol ensure that their staff are properly trained in all aspects of responsible retailing, including the sale of alcohol and age restricted sales. The Council fully endorses and promotes knowledge of and adherence to Challenge 25 within the retail business sector.

Further advice and information on age restricted sales and training can be found by contacting Durham County Council's Trading Standards service at trading.standards@durham.gov.uk

The council will work closely with the Police and the Council's Trading Standards service to ensure the appropriate enforcement of the law, especially relating to the sale and supply of alcohol to children. We know alcohol is harmful to the health of children and young people whose minds and bodies are still developing.

Alcohol must not be served to persons under the age of 18, except in limited circumstances allowed by the law, and then only after verifying a person's proof of age e.g. 16 and 17-year-olds may drink beer, wine or cider with a table meal in relevant premises, where accompanied by an adult aged 18 years or over. The currently accepted verifications for proof of age are a passport, a photo card driving licence or a proof of age scheme such as Challenge 25.

The council is aware of a young person's vulnerability to alcohol and events, which are aimed at children under the age of 18 years on licensed premises, will not be supported by the council unless the applicant can demonstrate that all safeguards for children have been addressed (such as the removal of alcohol advertising).

The council, Durham Constabulary Harm Reduction Unit and the Local Safeguarding Children Board have produced a "good practice guide" for an event catering for under-18's and mixed events of under and over 18's. This guide is highly recommended by the council and should be adhered to by licence holders and event organisers. The guide is reproduced in Appendix I.

Recorded staff training programs, the use of a refusals register, in-store signage and limited access to alcoholic drink can all reduce the likelihood of illegal sales and proxy sales and are encouraged by the council.

Access to Cinemas: The 2003 Act requires that any premises showing films must ensure that children are not able to view age restricted films (as classified by the British Board of Film Classification). **The council will expect** any licence holder or applicant who intends to show films to outline suitably robust measures on how they will protect children from exposure to this potential harm. The authority may impose suitable conditions if it believes it is required for the promotion of the four licensing objectives.

The Act provides that it is mandatory for Licensing Authorities to include a condition in all premises licences and club certificates authorising the exhibition of film, for the admission of children to the exhibition of any film to be restricted in accordance with the recommendations given to films either by the British Board of Film Classification or by the council itself.

Should the council need to adopt its own system of film classification the information regarding such classifications will be published on the council's website.

Children and Public Entertainment: Many children go to see and/or take part in entertainment arranged especially for them. For example, children's film shows and dance or drama school productions, and additional arrangements may be required to safeguard them while at the premises. Where many children are likely to be present on any licensed premises, for example a children's pantomime, disco/rave or similar event, the authority expects all children to be supervised by an appropriate number of adults and to ensure that the venues put measures in place to prevent any child being exposed to harm.

Where entertainment requiring a licence is specifically presented for children, the council will normally expect the presence of at least one member of staff from the Licensed premises for every 50 children present to ensure their safety and protection from harm and to control their access and egress from the premises. The council will require those caring for or supervising children to have undergone an appropriate criminal record check with the Disclosure and Barring Service.

Venue operators may also apply their own admissions policy to their premises. If a venue has carried out a risk assessment that deems it appropriate to exclude children or young persons from their premises, then that is a matter for them.

The council will expect all venue operators to risk assess their venues accordingly against the nature of the licensable activities they intend to carry out. This could include, for example, allowing accompanied children into a premise up until a certain time and then excluding them for the rest of the time the premises are open.

Regarding this licensing objective, the council considers Durham County Council Safeguarding Children Board to be the competent authority for matters relating to the protection of children from harm. A protocol exists between Durham Local Safeguarding Children Board and Durham Constabulary. All safeguarding concerns identified because of premises, personal applications and all variations to licences are covered by this protocol.

Applicants are advised to seek advice from the Local Safeguarding Children Board and incorporate any recommendations in their Operating Schedule before submitting their applications.

The council strongly recommends that events, involving persons under the age of 18 years and persons over 18 years, do not take place unless there are sufficient and robust control measures in place. Experience has shown that mixed age events are extremely difficult to control and manage and they have led to persons under the age of 18 being exposed to alcohol and entertainment late into the night.

It is the council's view that mixed age events should not take place within the late-night economy, particularly at venues that are alcohol and entertainment-led and which are operating late at night. It is the council's view that these mixed aged events can have an adverse impact on a young persons wellbeing as well exposing them to unacceptable levels of harms associated with the night time economy.

In addition to the information above, **Table 4 in Appendix VI** provides recommendations, suggestions and examples of how to protect children from each of the dangers outlined. This table is not exhaustive, and every applicant must consider the specific situation, location and circumstances associated with their premises, activities, cliental and workforce when identifying hazards, assessing risks and identifying controls.

Appendix II Framework Hours: recommended terminal hours for the sale of alcohol and the provision of late-night refreshment for different types of premises

Category of Premises	Weekdays*	Weekends*	Bank Holidays*
Premises licensed for the sale or supply of alcohol for consumption on or off the premises e.g. pubs, social clubs and nightclubs	07.00 to 00.00	07.00 to 01.00	Good Friday Plus 1 Hour. For all other bank holidays, an additional hour be added to the terminal hour of the day preceding the bank holiday (i.e. if the Monday is the bank holiday, the Sunday is normal trading plus 1 hour)
Premises licensed for the sale of alcohol for consumption off the premises only e.g. off licences, supermarkets and garages	07.00 to 23.30	07.00 to 00.30	Good Friday Plus 1 Hour. For all other bank holidays, an additional hour be added to the terminal hour of the day preceding the bank holiday (i.e. if the Monday is the bank holiday, the Sunday is normal trading plus 1 hour)
Premises with licences not including the sale or supply of alcohol (community centres, village halls)	07.00 to 00.00	07.00 to 01.00	Good Friday Plus 1 Hour. For all other bank holidays, an additional hour be added to the terminal hour of the day preceding the bank holiday (i.e. if the Monday is the bank holiday, the Sunday is normal trading plus 1 hour)
Premises licensed primarily for late night refreshment e.g. takeaways	01.00	02.00	Good Friday Plus 1 Hour. For all other bank holidays, an additional hour be added to the terminal hour of the day preceding the bank holiday (i.e. if the Monday is the bank holiday, the Sunday is normal trading plus 1 hour)

* **NOTE:** For the purposes of this matrix, weekdays mean Monday to Thursday; Weekends include Friday night into Saturday Morning, Saturday night into Sunday morning and Sunday night into Monday morning; and Bank Holidays means Sunday night into Monday morning and Monday night into Tuesday morning.

Appendix 6: Section 182 Guidance

Crime and disorder

- 2.1 Licensing authorities should look to the police as the main source of advice on crime and disorder. They should also seek to involve the local Community Safety Partnership (CSP).
- 2.2 In the exercise of their functions, licensing authorities should seek to co-operate with the Security Industry Authority (“SIA”) as far as possible and consider adding relevant conditions to licences where appropriate. The SIA also plays an important role in preventing crime and disorder by ensuring that door supervisors are properly licensed and, in partnership with police and other agencies, that security companies are not being used as fronts for serious and organised criminal activity. This may include making specific enquiries or visiting premises through intelligence led operations in conjunction with the police, local authorities and other partner agencies. Similarly, the provision of requirements for door supervision may be appropriate to ensure that people who are drunk, drug dealers or people carrying firearms do not enter the premises and ensuring that the police are kept informed.
- 2.3 Conditions should be targeted on deterrence and preventing crime and disorder including the prevention of illegal working in licensed premises (see paragraph 10.10). For example, where there is good reason to suppose that disorder may take place, the presence of closed-circuit television (CCTV) cameras both inside and immediately outside the premises can actively deter disorder, nuisance, anti-social behaviour and crime generally. Some licence holders may wish to have cameras on their premises for the prevention of crime directed against the business itself, its staff, or its customers. But any condition may require a broader approach, and it may be appropriate to ensure that the precise location of cameras is set out on plans to ensure that certain areas are properly covered and there is no subsequent dispute over the terms of the condition.
- 2.4 The inclusion of radio links and ring-round phone systems should be considered an appropriate condition for public houses, bars and nightclubs operating in city and town centre leisure areas with a high density of licensed premises. These systems allow managers of licensed premises to communicate instantly with the police and facilitate a rapid response to any disorder which may be endangering the customers and staff on the premises.
- 2.5 Conditions relating to the management competency of designated premises supervisors should not normally be attached to premises licences. It will normally be the responsibility of the premises licence holder as an employer, and not the licensing authority, to ensure that the managers appointed at the premises are competent and appropriately trained. The designated premises supervisor is the key person who will usually be responsible for the day to day management of the premises by the premises licence holder, including the prevention of disorder. A condition of this kind may only be justified as appropriate in rare circumstances where it can be demonstrated that, in the circumstances associated with particular premises, poor management competency could give rise to issues of crime and disorder and public safety.

- 2.6 The prevention of crime includes the prevention of immigration crime including the prevention of illegal working in licensed premises. Licensing authorities should work with Home Office Immigration Enforcement, as well as the police, in respect of these matters. Licence conditions that are considered appropriate for the prevention of illegal working in licensed premises might include requiring a premises licence holder to undertake right to work checks on all staff employed at the licensed premises or requiring that evidence of a right to work check, either physical or digital (e.g. a copy of any document checked as part of a right to work check or a clear copy of the online right to work check) are retained at the licensed premises.

Public safety

- 2.7 Licence holders have a responsibility to ensure the safety of those using their premises, as a part of their duties under the 2003 Act. This concerns the safety of people using the relevant premises rather than public health which is addressed in other legislation. Physical safety includes the prevention of accidents and injuries and other immediate harms that can result from alcohol consumption such as unconsciousness or alcohol poisoning. Conditions relating to public safety may also promote the crime and disorder objective as noted above. There will of course be occasions when a public safety condition could incidentally benefit a person's health more generally, but it should not be the purpose of the condition as this would be outside the licensing authority's powers (be ultra vires) under the 2003 Act. Conditions should not be imposed on a premises licence or club premises certificate which relate to cleanliness or hygiene.
- 2.8 A number of matters should be considered in relation to public safety. These may include:
- Fire safety;
 - Ensuring appropriate access for emergency services such as ambulances;
 - Good communication with local authorities and emergency services, for example communications networks with the police and signing up for local incident alerts (see paragraph 2.4 above);
 - Ensuring the presence of trained first aiders on the premises and appropriate first aid kits;
 - Ensuring the safety of people when leaving the premises (for example, through the provision of information on late-night transportation);
 - Ensuring appropriate and frequent waste disposal, particularly of glass bottles;
 - Ensuring appropriate limits on the maximum capacity of the premises (see paragraphs 2.12-2.13, and Chapter 10; and
 - Considering the use of CCTV in and around the premises (as noted in paragraph 2.3 above, this may also assist with promoting the crime and disorder objective).
- 2.9 The measures that are appropriate to promote public safety will vary between premises and the matters listed above may not apply in all cases. As set out in Chapter 8 (8.38-8.46), applicants should consider when making their application which steps it is appropriate to take to promote the public safety objective and demonstrate how they achieve that.

- 2.10 Counter terrorism and public safety
- 2.11 Licensing committees may wish to give due consideration to appropriate counter-terrorism measures and advice when considering licence applications, for example at high profile or large premises or events or where there are factors which may increase attractiveness to attacks, and in particular when in receipt of relevant advice from police counter terrorist staff.
- 2.12 It is particularly relevant to consider conditions around health care provision in this regard. Any additional licensing conditions should be appropriate and proportionate to the venue as noted in para 1.16. We recommend that all licensing authorities pay particular attention to terrorist threats when making specific licence conditions in relation to security or health care provision at appropriate premises and events applying for a licence.
- 2.13 As noted in para 2.8 licensing authorities can recommend conditions where appropriate to do so, such as ensuring appropriate access for emergency services and vehicles such as ambulances; good communication with local authorities and emergency services, for example communications networks with the police and signing up for local incident alerts (see paragraph 2.4); and ensuring the presence of sufficient trained first aiders on the premises and appropriate first aid kits.
- 2.14 However, in some instances, licensing authorities may wish to tailor their approach, depending on the particular nature of the application, and go further when addressing concerns around possible terrorist or other such risks. We have provided an Annex to help inform and support licensing authorities in their decision making with regards to additional licence conditions for premises and events, that may benefit from further security planning and health care provision in the aftermath of a particular type of incident.

Ensuring safe departure of those using the premises

- 2.15 Licence holders should make provision to ensure that premises users safely leave their premises. Measures that may assist include:
- Providing information on the premises of local taxi companies who can provide safe transportation home; and
 - Ensuring adequate lighting outside the premises, particularly on paths leading to and from the premises and in car parks.

Maintenance and repair

- 2.16 Where there is a requirement in other legislation for premises open to the public or for employers to possess certificates attesting to the safety or satisfactory nature of certain equipment or fixtures on the premises, it would be inappropriate for a licensing condition to require possession of such a certificate. However, it would be permissible to require as a condition of a licence or certificate, if appropriate, checks on this equipment to be conducted at specified intervals and for evidence of these checks to be retained by the premises licence holder or club provided this does not duplicate or gold-plate a requirement in other legislation. Similarly, it would be permissible for licensing authorities, if they receive relevant representations from responsible authorities or any other persons, to attach conditions which require equipment of particular standards to

be maintained on the premises. Responsible authorities – such as health and safety authorities – should therefore make their expectations clear in this respect to enable prospective licence holders or clubs to prepare effective operating schedules and club operating schedules.

Safe capacities

- 2.17 “Safe capacities” should only be imposed where appropriate for the promotion of public safety or the prevention of disorder on the relevant premises. For example, if a capacity has been imposed through other legislation, it would be inappropriate to reproduce it in a premises licence. Indeed, it would also be wrong to lay down conditions which conflict with other legal requirements. However, if no safe capacity has been imposed through other legislation, a responsible authority may consider it appropriate for a new capacity to be attached to the premises which would apply at any material time when the licensable activities are taking place and make representations to that effect. For example, in certain circumstances, capacity limits may be appropriate in preventing disorder, as overcrowded venues can increase the risks of crowds becoming frustrated and hostile.
- 2.18 The permitted capacity is a limit on the number of persons who may be on the premises at any time, following a recommendation by the relevant fire and rescue authority under the Regulatory Reform (Fire Safety) Order 2005. For any application for a premises licence or club premises certificate for premises without an existing permitted capacity where the applicant wishes to take advantage of the special provisions set out in section 177 of the 2003 Act¹, the applicant should conduct their own risk assessment as to the appropriate capacity of the premises. They should send their recommendation to the fire and rescue authority which will consider it and decide what the “permitted capacity” of those premises should be.
- 2.19 Public safety may include the safety of performers appearing at any premises, but does not extend to the prevention of injury from participation in a boxing or wrestling entertainment.

Public nuisance

- 2.20 The 2003 Act enables licensing authorities and responsible authorities, through representations, to consider what constitutes public nuisance and what is appropriate to prevent it in terms of conditions attached to specific premises licences and club premises certificates. It is therefore important that in considering the promotion of this licensing objective, licensing authorities and responsible authorities focus on the effect of the licensable activities at the specific premises on persons living and working (including those carrying on business) in the area around the premises which may be disproportionate and unreasonable. The issues will mainly concern noise nuisance, light pollution, noxious smells and litter.
- 2.21 Public nuisance is given a statutory meaning in many pieces of legislation. It is however not narrowly defined in the 2003 Act and retains its broad common law meaning. It may include in appropriate circumstances the reduction of the living and working amenity and environment of other persons living and working in the area of the licensed premises.

¹ S 177 of the 2003 Act now only applies to performances of dance.
Page 62

Public nuisance may also arise as a result of the adverse effects of artificial light, dust, odour and insects or where its effect is prejudicial to health.

- 2.22 Conditions relating to noise nuisance will usually concern steps appropriate to control the levels of noise emanating from premises. This might be achieved by a simple measure such as ensuring that doors and windows are kept closed after a particular time, or persons are not permitted in garden areas of the premises after a certain time. More sophisticated measures like the installation of acoustic curtains or rubber speaker mounts to mitigate sound escape from the premises may be appropriate. However, conditions in relation to live or recorded music may not be enforceable in circumstances where the entertainment activity itself is not licensable (see chapter 16). Any conditions appropriate to promote the prevention of public nuisance should be tailored to the type, nature and characteristics of the specific premises and its licensable activities. Licensing authorities should avoid inappropriate or disproportionate measures that could deter events that are valuable to the community, such as live music. Noise limiters, for example, are expensive to purchase and install and are likely to be a considerable burden for smaller venues.
- 2.23 As with all conditions, those relating to noise nuisance may not be appropriate in certain circumstances where provisions in other legislation adequately protect those living in the area of the premises. But as stated earlier in this Guidance, the approach of licensing authorities and responsible authorities should be one of prevention and when their powers are engaged, licensing authorities should be aware of the fact that other legislation may not adequately cover concerns raised in relevant representations and additional conditions may be appropriate.
- 2.24 Where applications have given rise to representations, any appropriate conditions should normally focus on the most sensitive periods. For example, the most sensitive period for people being disturbed by unreasonably loud music is at night and into the early morning when residents in adjacent properties may be attempting to go to sleep or are sleeping. This is why there is still a need for a licence for performances of live music between 11 pm and 8 am. In certain circumstances, conditions relating to noise emanating from the premises may also be appropriate to address any disturbance anticipated as customers enter and leave.
- 2.25 Measures to control light pollution will also require careful thought. Bright lighting outside premises which is considered appropriate to prevent crime and disorder may itself give rise to light pollution for some neighbours. Applicants, licensing authorities and responsible authorities will need to balance these issues.
- 2.26 Beyond the immediate area surrounding the premises, these are matters for the personal responsibility of individuals under the law. An individual who engages in anti-social behaviour is accountable in their own right. However, it would be perfectly reasonable for a licensing authority to impose a condition, following relevant representations, that requires the licence holder or club to place signs at the exits from the building encouraging patrons to be quiet until they leave the area, or that, if they wish to smoke, to do so at designated places on the premises instead of outside, and to respect the rights of people living nearby to a peaceful night.

Protection of children from harm

- 2.27 The protection of children from harm includes the protection of children from moral, psychological and physical harm. This includes not only protecting children from the harms associated directly with alcohol consumption but also wider harms such as exposure to strong language and sexual expletives (for example, in the context of exposure to certain films or adult entertainment). Licensing authorities must also consider the need to protect children from sexual exploitation when undertaking licensing functions.
- 2.28 The Government believes that it is completely unacceptable to sell alcohol to children. Conditions relating to the access of children where alcohol is sold and which are appropriate to protect them from harm should be carefully considered. Moreover, conditions restricting the access of children to premises should be strongly considered in circumstances where:
- adult entertainment is provided;
 - a member or members of the current management have been convicted for serving alcohol to minors or with a reputation for allowing underage drinking (other than in the context of the exemption in the 2003 Act relating to 16 and 17 year olds consuming beer, wine and cider when accompanied by an adult during a table meal);
 - it is known that unaccompanied children have been allowed access;
 - there is a known association with drug taking or dealing; or
 - in some cases, the premises are used exclusively or primarily for the sale of alcohol for consumption on the premises.
- 2.29 It is also possible that activities, such as adult entertainment, may take place at certain times on premises but not at other times. For example, premises may operate as a café bar during the day providing meals for families but also provide entertainment with a sexual content after 8.00pm. It is not possible to give an exhaustive list of what amounts to entertainment or services of an adult or sexual nature. Applicants, responsible authorities and licensing authorities will need to consider this point carefully. This would broadly include topless bar staff, striptease, lap-, table- or pole-dancing, performances involving feigned violence or horrific incidents, feigned or actual sexual acts or fetishism, or entertainment involving strong and offensive language.
- 2.30 Applicants must be clear in their operating schedules about the activities and times at which the events would take place to help determine when it is not appropriate for children to enter the premises. Consideration should also be given to the proximity of premises to schools and youth clubs so that applicants take appropriate steps to ensure that advertising relating to their premises, or relating to events at their premises, is not displayed at a time when children are likely to be near the premises.
- 2.31 Licensing authorities and responsible authorities should expect applicants, when preparing an operating schedule or club operating schedule, to set out the steps to be taken to protect children from harm when on the premises.
- 2.32 Conditions, where they are appropriate, should reflect the licensable activities taking place on the premises. In addition to the mandatory condition regarding age verification, other conditions relating to the protection of children from harm can include:
- restrictions on the hours when children may be present;

- restrictions or exclusions on the presence of children under certain ages when particular specified activities are taking place;
- restrictions on the parts of the premises to which children may have access;
- age restrictions (below 18);
- restrictions or exclusions when certain activities are taking place;
- requirements for an accompanying adult (including for example, a combination of requirements which provide that children under a particular age must be accompanied by an adult); and
- full exclusion of people under 18 from the premises when any licensable activities are taking place.

2.33 Please see also Chapter 10 for details about the Licensing Act 2003 (Mandatory Licensing Conditions) Order 2010.

2.34 Licensing authorities should give considerable weight to representations about child protection matters. In addition to the responsible authority whose functions relate directly to child protection, the Director of Public Health may also have access to relevant evidence to inform such representations. These representations may include, amongst other things, the use of health data about the harms that alcohol can cause to underage drinkers. Where a responsible authority, or other person, presents evidence to the licensing authority linking specific premises with harms to children (such as ambulance data or emergency department attendances by persons under 18 years old with alcohol-related illnesses or injuries) this evidence should be considered, and the licensing authority should also consider what action is appropriate to ensure this licensing objective is effectively enforced. In relation to applications for the grant of a licence in areas where evidence is presented on high levels of alcohol-related harms in persons aged under 18, it is recommended that the licensing authority considers what conditions may be appropriate to ensure that this objective is promoted effectively.

2.35 The 2003 Act provides that, where a premises licence or club premises certificate authorises the exhibition of a film, it must include a condition requiring the admission of children to films to be restricted in accordance with recommendations given either by a body designated under section 4 of the Video Recordings Act 1984 specified in the licence (the British Board of Film Classification is currently the only body which has been so designated) or by the licensing authority itself. Further details are given in Chapter 10.

2.36 Theatres may present a range of diverse activities and entertainment including, for example, variety shows incorporating adult entertainment. It is appropriate in these cases for a licensing authority to consider restricting the admission of children in such circumstances. Entertainments may also be presented at theatres specifically for children. It will be appropriate to consider whether a condition should be attached to a premises licence or club premises certificate which requires the presence of a sufficient number of adult staff on the premises to ensure the wellbeing of the children during any emergency.

Offences relating to the sale and supply of alcohol to children

2.37 Licensing authorities are expected to maintain close contact with the police, young offenders' teams and trading standards officers (who can carry out test purchases under

section 154 of the 2003 Act) about the extent of unlawful sales and consumption of alcohol by minors and to be involved in the development of any strategies to control or prevent these unlawful activities and to pursue prosecutions. Licensing authorities, alongside the police, are prosecuting authorities for the purposes of these offences, except for the offences under section 147A (persistently selling alcohol to children). Where, as a matter of policy, warnings are given to retailers prior to any decision to prosecute in respect of an offence, it is important that each of the enforcement arms should be aware of the warnings each of them has given.

Table of relevant offences under the 2003 Act

Section	Offence	Prosecuting Authority
Section 145	Unaccompanied children prohibited from certain premises	Police and/or Licensing Authority
Section 146	Sale of alcohol to children	Police, Licensing Authority and/or Local Weights and Measures Authority
Section 147	Allowing the sale of alcohol to children	Police, Licensing Authority and/or Local Weights and Measures Authority
Section 147A	Persistently selling alcohol to children	Police and/or Local Weights and Measures Authority
Section 149	Purchase of alcohol by or on behalf of children	Police and/or Licensing Authority
Section 150	Consumption of alcohol by children	Police and/or Licensing Authority
Section 151	Delivering alcohol to children	Police and/or Licensing Authority
Section 152	Sending a child to obtain alcohol	Police and/or Licensing Authority
Section 153	Prohibition of unsupervised sales by children	Police and/or Licensing Authority

This page is intentionally left blank